

OFFICE COPY

A/765/385/2005

Planning Permit No. **APPROVED**
 SUBJECT TO THE CONDITIONS IN THIS OFFICE LETTER
 No. A2/2864/04 Date 7/2005
 FOR MEMBER SECRETARY
 CHENNAI METROPOLITAN DEVELOPMENT AUTHORITY
 CHENNAI - 600 008.

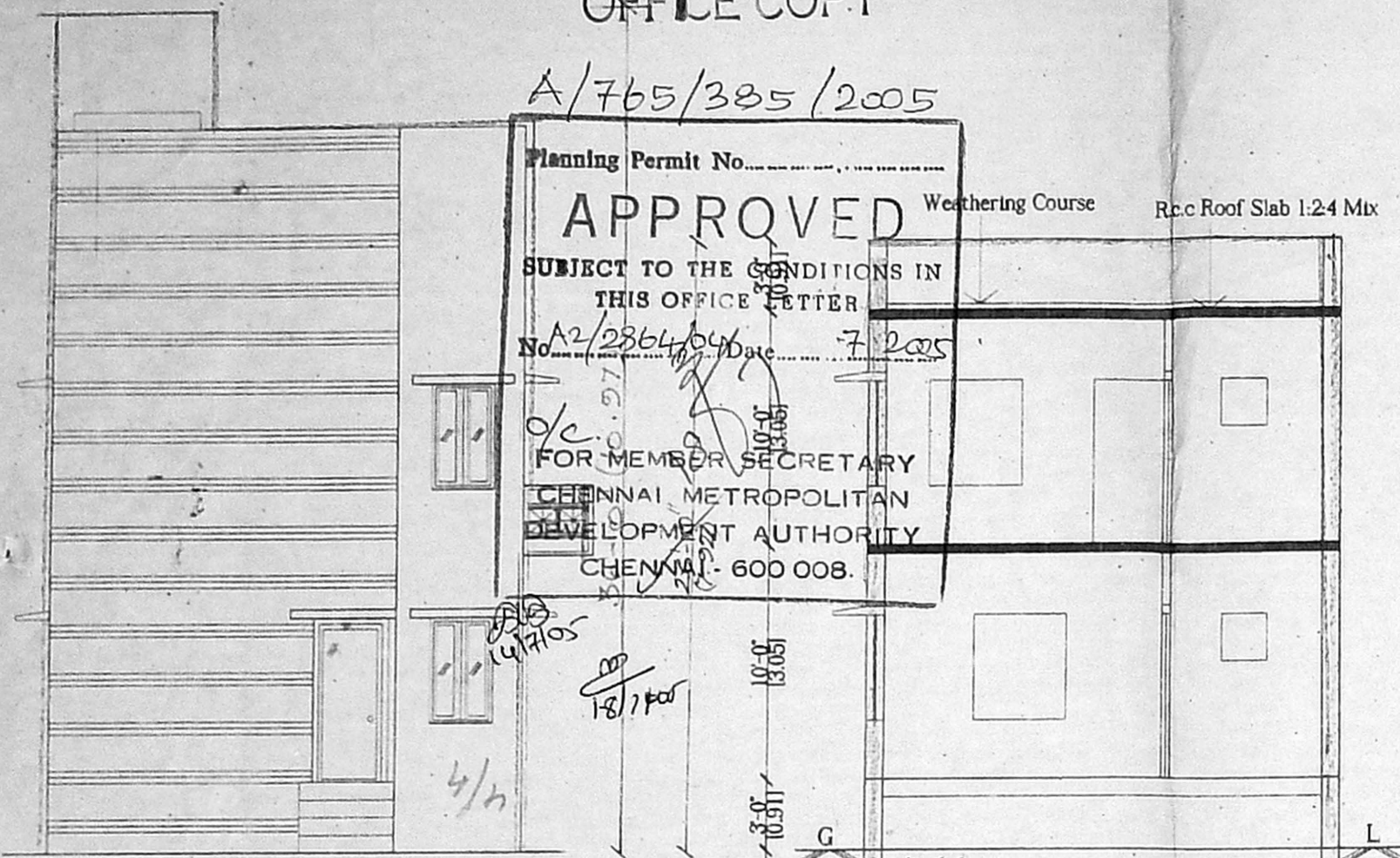

ELEVATION

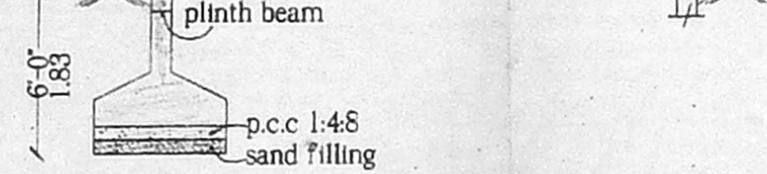

SECTION ON *GP*

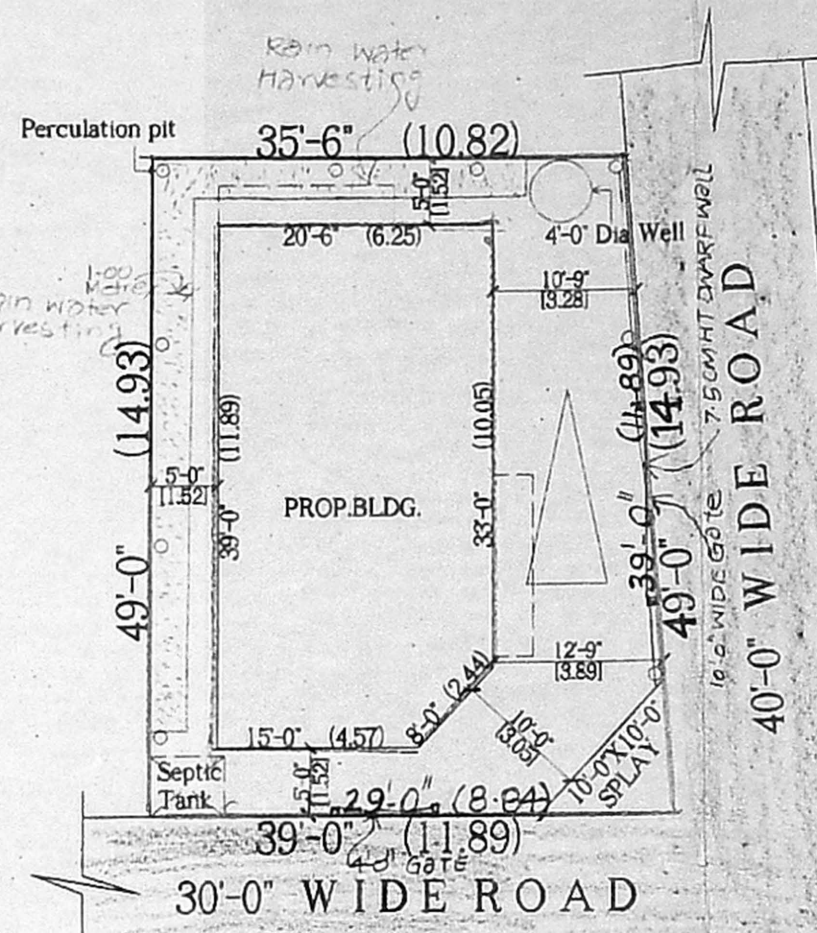

SITE PLAN
(SCALE 1"=16'-0")

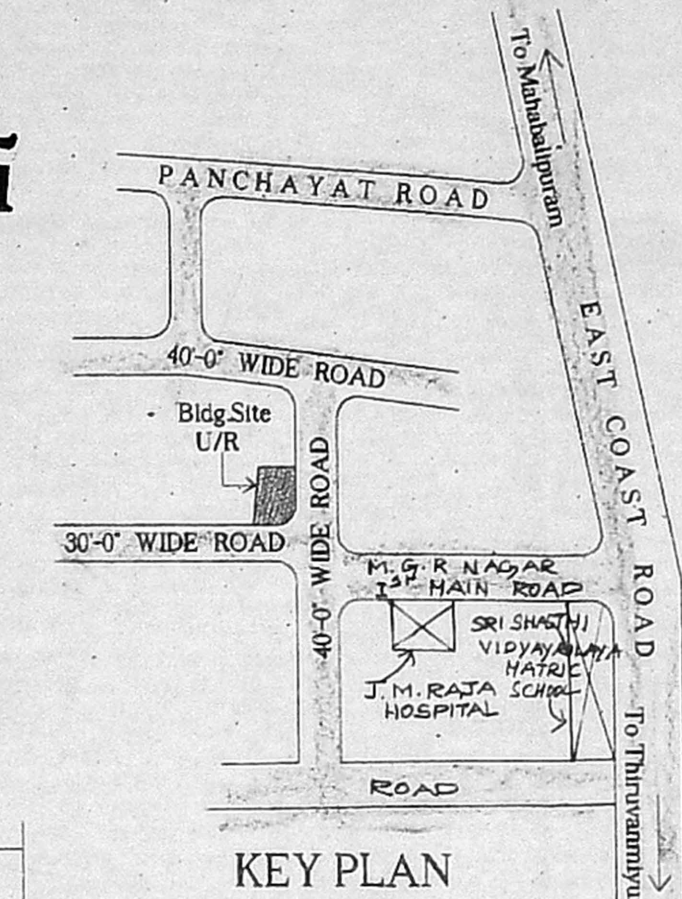

KEY PLAN
(N.T.S)

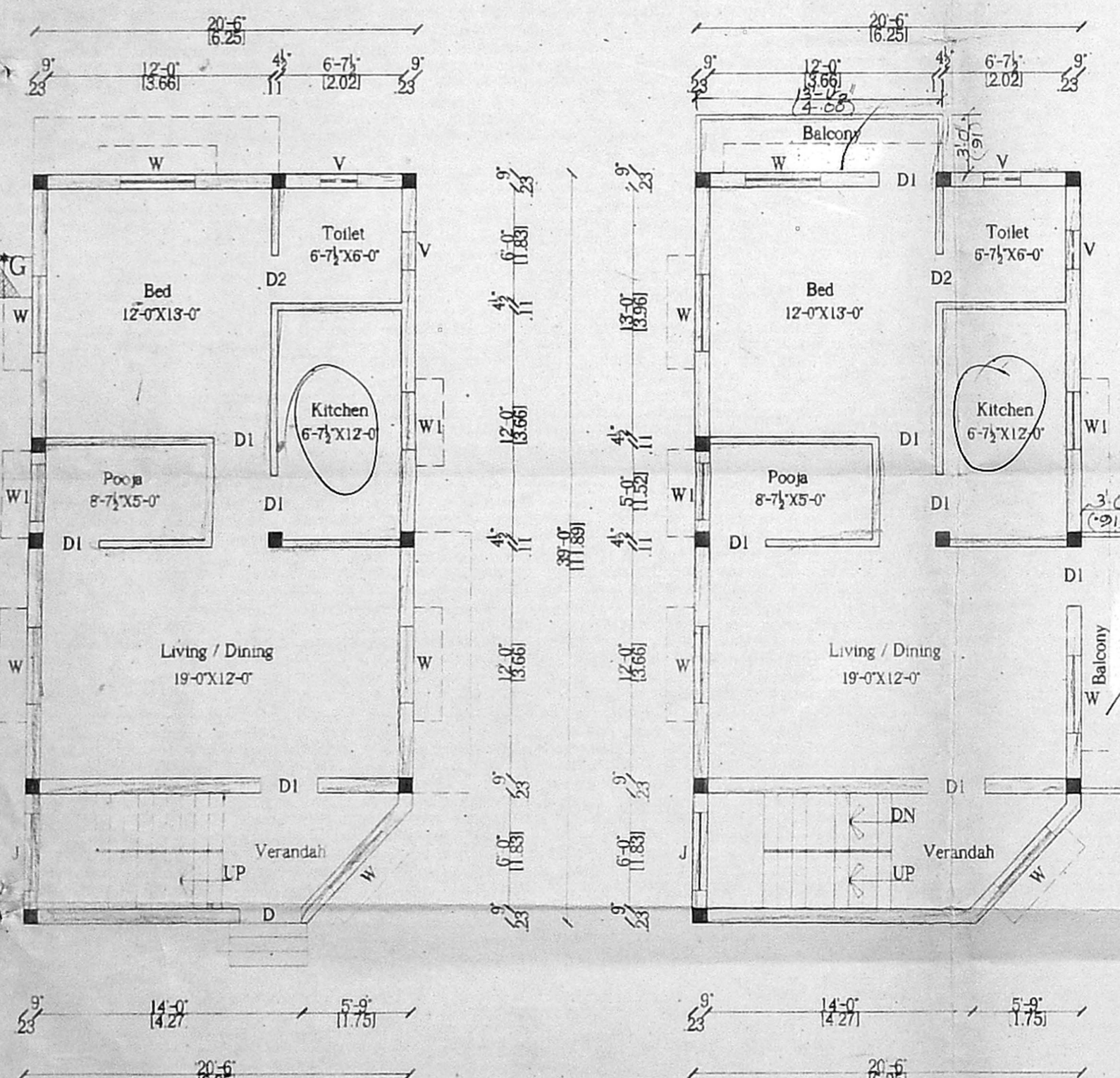

GROUND FLOOR PLAN

FIRST FLOOR PLAN

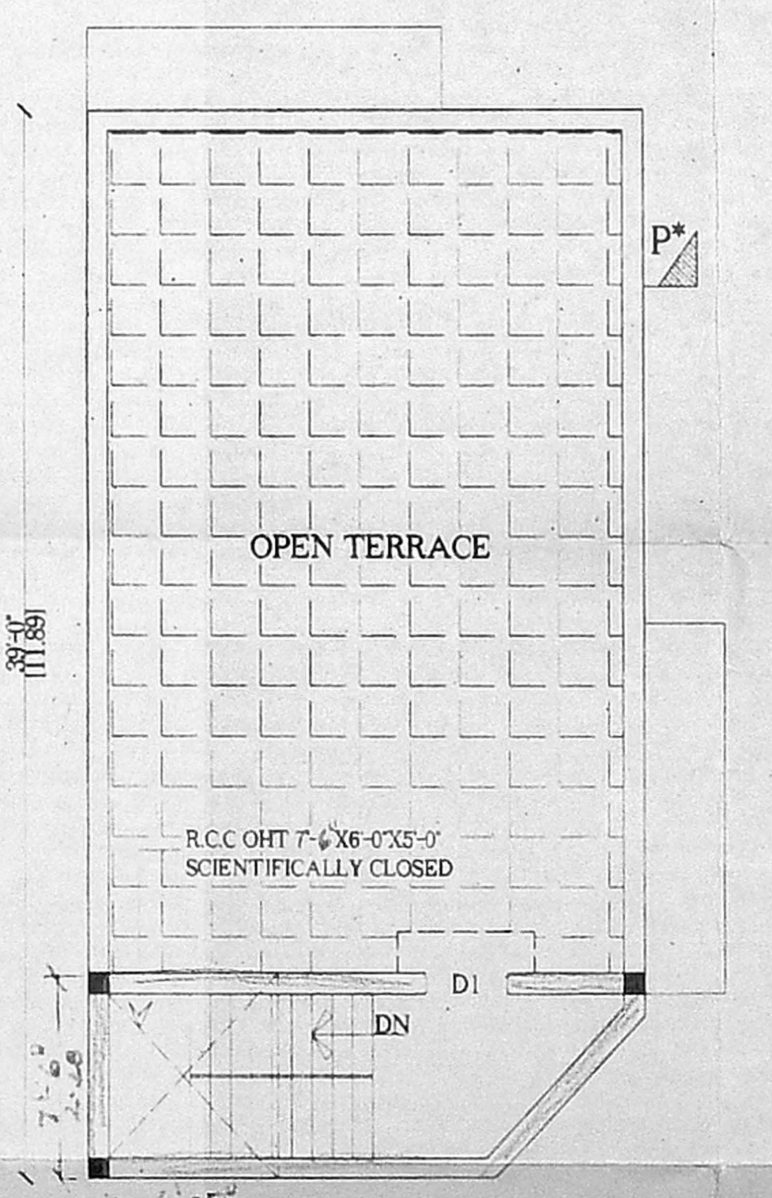

TERRACE PLAN

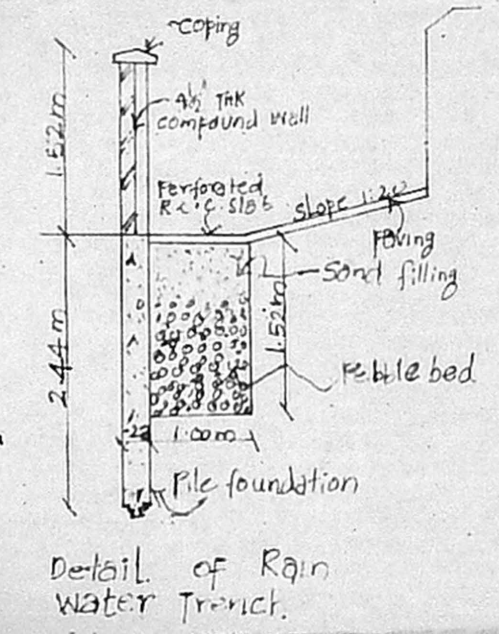

Detail of Rain Water Trench.

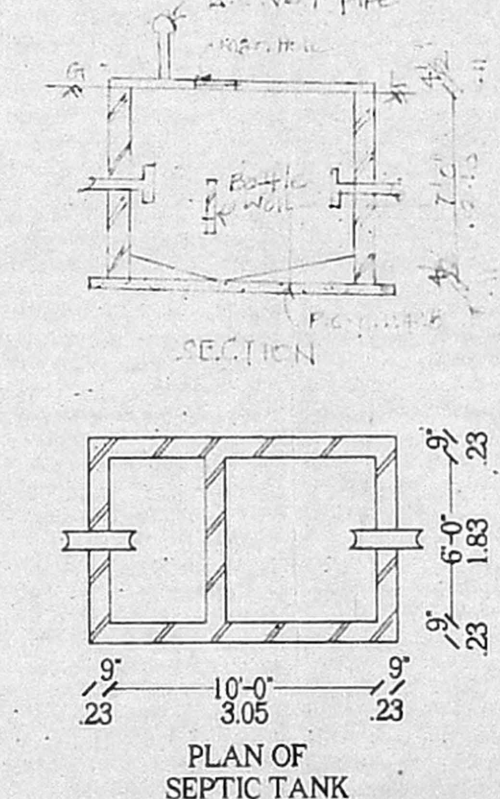

PLAN OF SEPTIC TANK

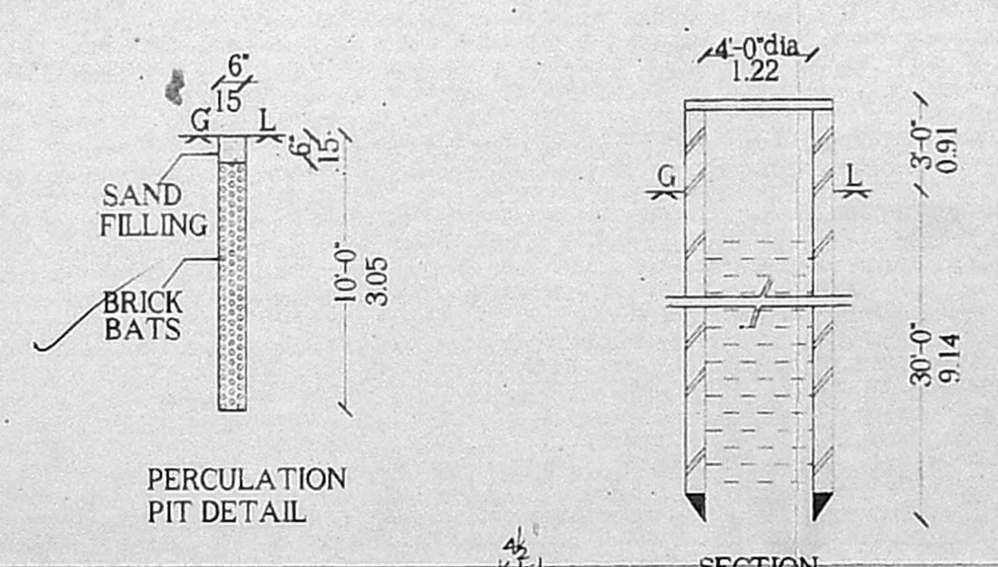

PERCOLATION PIT DETAIL

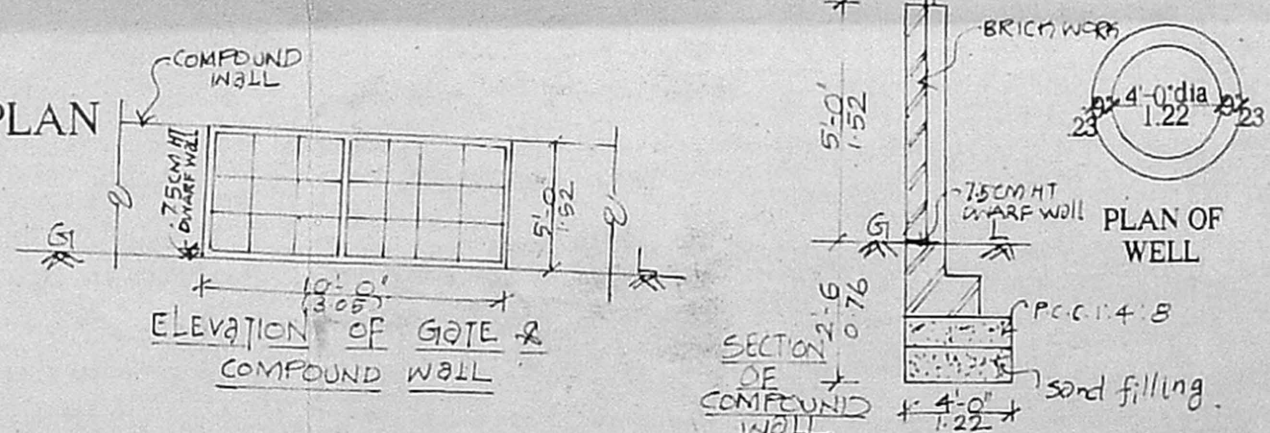

ELEVATION OF GATE & COMPOUND WALL

PLAN OF WELL

PLAN SHOWING THE PROPOSED CONSTRUCTION OF RESIDENTIAL BUILDING AT PLOT No. 223, S.No. 2/151 A24
 J. NAGAR, SHOLINGANALLUR VILLAGE, TAMBARAM TALUK, KANCHIPURAM DISTRICT.
 SCALE 1" = 8'-0"
 NOTE: J. NAGAR DEVELOPED BY J. NAGAR CO-OPERATIVE HOUSE SITE SOCIETY LIMITED, APPROVED BY LPH/DTP. No.41 OF 1973 and LPH/DT & CP. No. 17 OF 1975.

specifications

1. foundation concrete p.c.c 1:4:8
2. super structure brick work cm 1:6
3. slab, beam, lintel r.c.c 1:2:4
4. plastering in cm 1:5
5. flooring in mosaic tiles
6. joinery 2nd class hard wood.

schedule of joinery

D	DOOR	3'-3"X7'-0"
D1	DOOR	3'-0"X7'-0"
D2	DOOR	2'-6"X7'-0"
W	WINDOW	4'-0"X4'-6"
W1	WINDOW	3'-0"X4'-6"
V	VENTILATOR	2'-0"X2'-0"

AREA DETAILS

	sq.ft	-	sq.m
EXTENT OF PLOT	1826	-	169.70
GROUND FLOOR	784	-	72.86
FIRST FLOOR	864	-	80.30
PLOT COVERAGE	477		
F.S.I	0.90		

LEGEND	NOTE
PROPOSED	drg no - 199
ROAD	drn by - G. T. Sundari
BOUNDARY	date - 06-09-2004

(Signature)
OWNER

(Signature)
V. VENKATRAMAN D.C.
Licensed Surveyor 87/90-4
CORPORATION OF MADRAS
No. 5, Paper Mills Road
PERAMBUR, CHENNAI-600
(Kalyani Medical Dept.)
LICENSED SURVEYOR